

DRYWALL DETAIL: TYPE A Scale: NTS

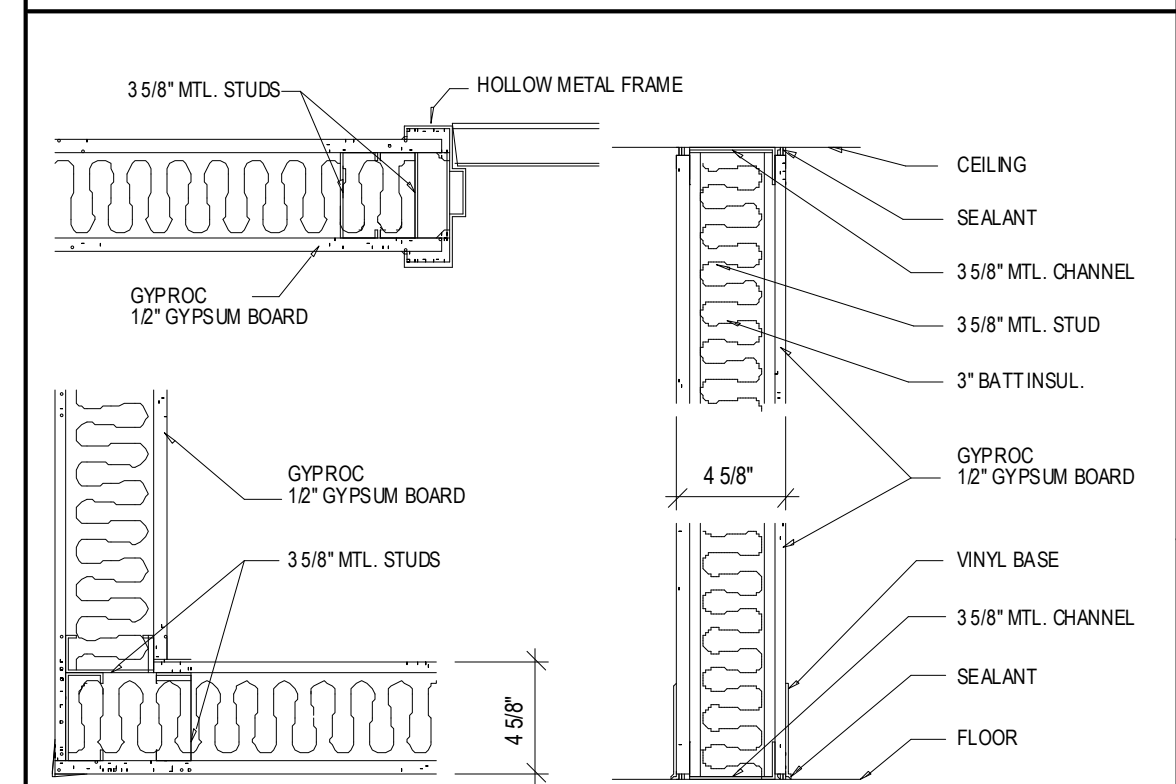

DRYWALL DETAIL: TYPE B Scale: NTS

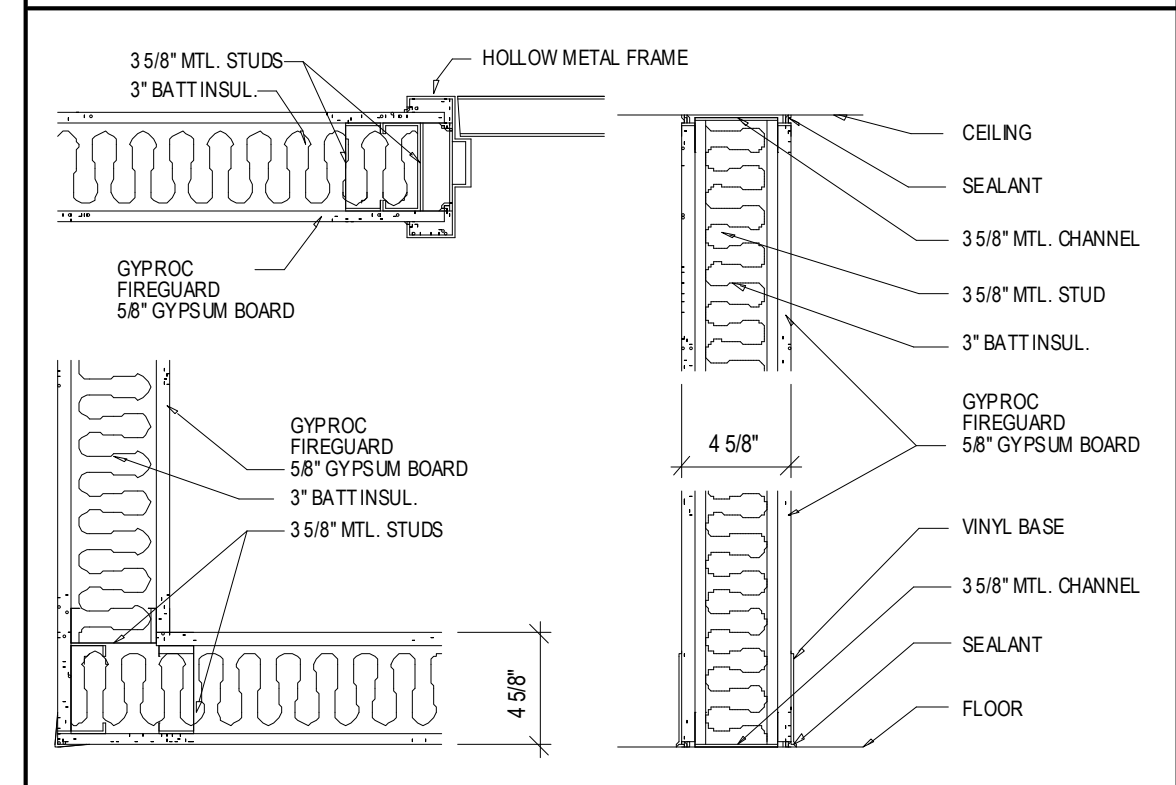

GENERAL NOTES

This drawing and copies thereof are the sole property of the Designer. Any reproduction in whole or in part is prohibited without the Designer's written consent.

This drawing shall not be used on other work and is to be returned on demand at the completion of work. Should this drawing or any part thereof be used without the consent of the Designer, the user shall become indebted to the Designer for full compensation.

The Contractor shall verify and check all dimensions. Any contradictions or omissions shall be reported to the Designer prior to construction.

This drawing shall be read in conjunction with any Mechanical, Electrical and Plumbing drawings and/or any other documentation which is relevant to this project.

DRAWINGS ARE NOT TO BE SCALED

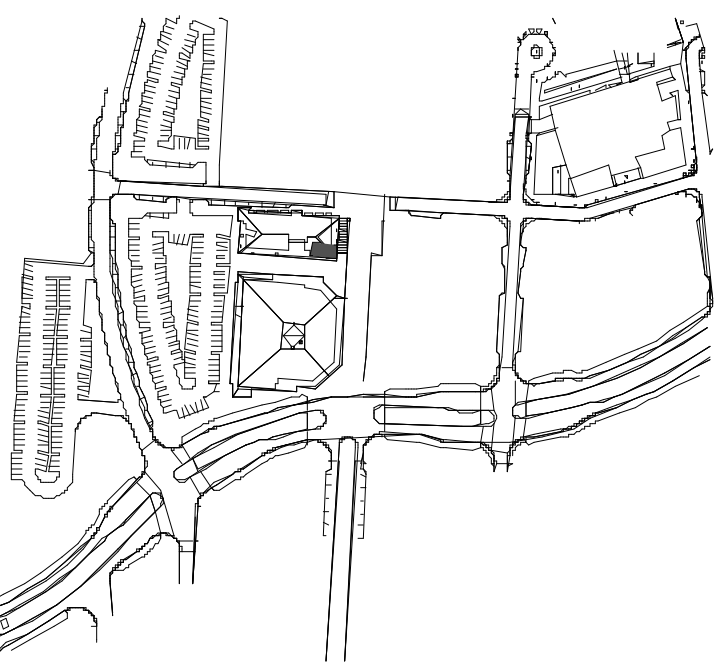
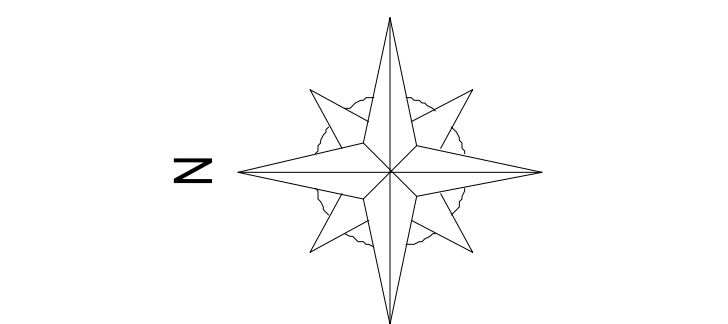

SITE PLAN

DOOR ELEVATION - D-1/D-2/D-3 Scale: 1/2" = 1'-0"

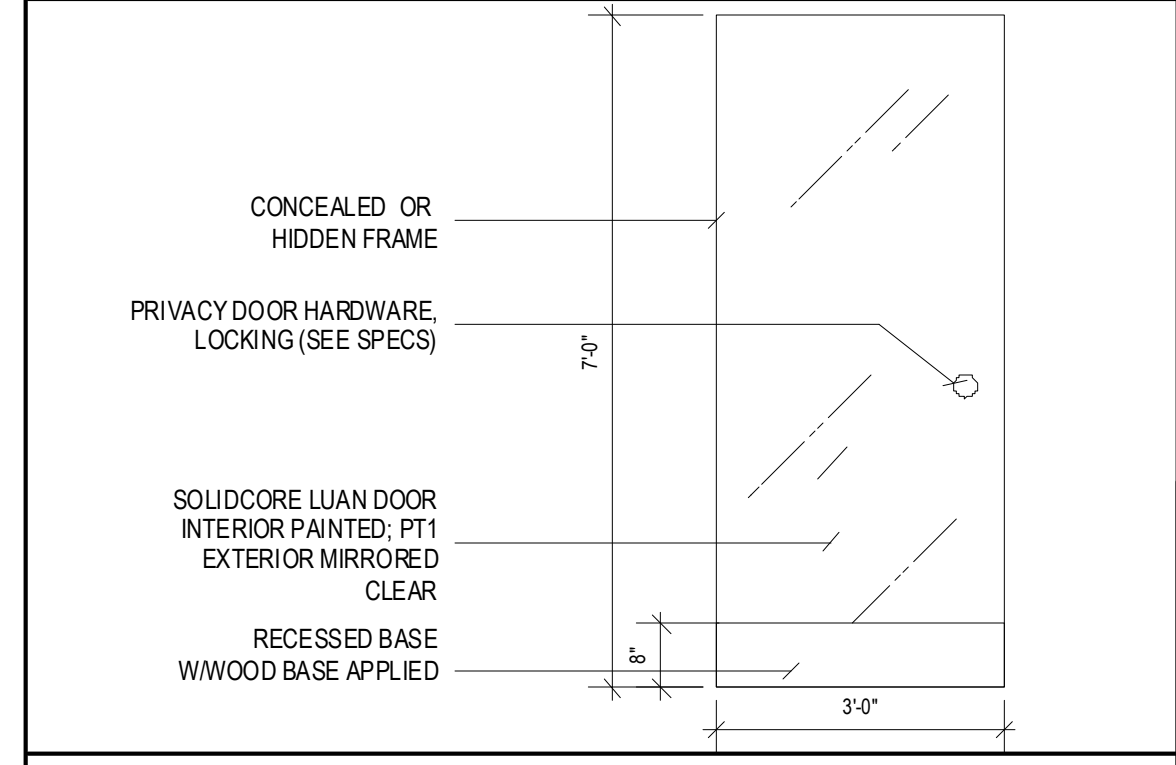

DOOR SCHEDULE

DOOR SIZE	3'-0" W X 7'-0" H X STD
HINGE POSITION	LH (SEE A-01)
DOOR TYPE	SGL
STYLE	FL
FINISH	MIRRORED EXTERIOR/PAINTEO INTERIOR
HINGE TYPE	HEAVY DUTY RACK AND PINION PIVOT HINGES FOR HIDDEN DOOR APPLICATION
DOOR CORE	SOLIDCORE
FRAME TYPE	CONCEALED
FRAME FINISH	N/A
HARDWARE	AMEROCK FINE CRYSTAL SERIES, CLEAR KNOB W/ PRIVACY #E5247 S POLISHED CHROME
FUNCTION	BATHROOM PRIVACY LOCK

DOOR SCHEDULE NOTES

CUSTOM FRAMELESS SOLIDCORE DOOR WITH CLEAR MIRROR APPLIED TO EXTERIOR AND INTERIOR PAINTED. HARDWARE TO BE BATHROOM PRIVACY LOCK. HINGES TO BE HEAVY DUTY RACK AND PINION PIVOT HINGES FOR HIDDEN DOOR APPLICATIONS.

PROVIDE SHOP DRAWINGS OF DOOR CONSTRUCTION FOR APPROVAL BY DESIGNER PRIOR TO COMMENCEMENT OF ANY WORKS.

LH	LEFT HAND	DBL	DOUBLE DOOR	PAS	PASSAGE LATCH
RH	RIGHT HAND	PKT	POCKET DOOR	EXT	EXIT LOCK
N/A	NOT APPLICABLE	SLD	SLIDING DOOR	PAT	PATIO LOCK
WD	WOOD VENEER FINISH	PVT	PIVOT DOOR	BPL	BATHBED PRIVACY LOCK
MTL	METAL	WG	WIRED GLASS; 45MM	SDT	SINGLE DUMMY TRIM
CAF	CLEAR ANODIZED FINISH	CL	CLEAR GLASS	ENT	ENTRANCE/OFFICE LOCK
PT	PAINTED FINISH; TBA	FTD	FROSTED GLASS	CLL	CLASSROOM LOCK
BF	BI-FOLD DOOR	FML	FRAMELESS	STL	STOREROOM LOCK
SGL	SINGLE DOOR	EX	EXISTING	PKL	POCKET DOOR LOCK

GENERAL NOTES

- THESE DRAWINGS ARE TO BE READ IN CONJUNCTION WITH MECHANICAL, ELECTRICAL AND PLUMBING DRAWINGS. CONTRACTOR IS RESPONSIBLE FOR ALL FIELD MEASUREMENTS, DIMENSIONS, ANY DISCREPANCIES SHALL BE BROUGHT TO THE ATTENTION OF THE DESIGNER PRIOR TO COMMENCEMENT OF WORK.
- THE CONTRACTOR SHALL BE RESPONSIBLE FOR THOROUGHLY EXAMINING THE SITE TO DETERMINE THE EXTENT OF EXISTING CONDITIONS AND THE SCOPE OF ALL WORKS INVOLVED IN THIS PROJECT PRIOR TO SUBMITTING ANY BIDS/QUOTATIONS.
- THE CONTRACTOR SHALL COORDINATE THE WORK OF ALL TRADES TO AVOID INTERFERENCE WITH CONSTRUCTION PROGRESS. ALL WORK TO BE CARRIED OUT ACCORDING TO ALL RELEVANT CODES AND STANDARDS, AND AS PER ANY SPECIFICATIONS AND DETAILS ISSUED.
- CUT SHEETS MUST BE SUBMITTED FOR ALL FIXTURES, FITTINGS AND EQUIPMENT PRIOR TO ORDERING FOR DESIGNER'S APPROVAL. ALL COSTS TO RECTIFY ANY PORTION OF THE WORK COMPLETED DUE TO FAILURE TO OBTAIN APPROVAL SHALL BE AT THE CONTRACTOR'S EXPENSE.
- WHEREVER THE WORK "PROVIDE" OR "SUPPLY AND INSTALL" ARE USED IT SHALL BE UNDERSTOOD TO MEAN PROVIDE AND INSTALL INCLUSIVE OF ALL LABOUR, NEW MATERIALS, INSTALLATION, TESTING AND CONNECTIONS FOR THE ITEMS WHICH IT REFERENCES UNLESS OTHERWISE NOTED.
- ENSURE MINIMAL DISTURBANCE TO ANY OCCUPIED SPACE ADJACENT TO ANY DEMOLITION/CONSTRUCTION OCCURS. CONTRACTOR TO PROVIDE PROTECTION FOR ALL EXISTING SYSTEMS, FINISHES AND FURNITURE. CONTRACTOR TO MAKE GOOD ANY DAMAGES THAT OCCUR DURING DEMOLITION OR CONSTRUCTION.

PARTITION NOTES

- CONTRACTOR TO CHALK OUT PARTITION LAYOUT FOR DESIGNER'S APPROVAL PRIOR TO STUD INSTALLATION.
- ALL DRYWALL PARTITIONS TO BE TAPED, FILLED, SANDED AND PRIMED READY TO RECEIVE NEW FINISHES AS PER FINISHES PLAN.
- ENSURE ALL TRADES (ELECTRICAL, MECHANICAL, COMMUNICATIONS ETC.) HAVE COMPLETED THEIR PORTION OF WORK BEFORE BOARDING UP BOTH SIDES OF PARTITION. ENSURE ALL INSPECTIONS REQUIRED BY LOCAL BUILDING CODE AND FIRE REGULATIONS HAVE OCCURRED.
- CONTRACTOR TO VERIFY CRITICAL ON SITE DIMENSIONS PRIOR TO IMPLEMENTING CONSTRUCTION. REPORT ANY DISCREPANCIES TO DESIGNER.
- ALL DRYWALL EDGES ARE TO BE SMOOTH AND PLUMB LINE TRUE. PATCH, FILL AND MAKE GOOD ANY HOLES IN WALL WHERE EXISTING OUTLETS OR SERVICES MAY HAVE BEEN REMOVED.
- CONTRACTOR IS RESPONSIBLE FOR VERIFYING ALL EXISTING CONDITIONS FOR COORDINATION OF WORK TO BE EXECUTED.
- MAKE GOOD ALL EXISTING WALLS DAMAGED BY DEMOLITION WORK. ALL EXISTING WALLS TO BE MADE READY FOR PAINT OR OTHER WALL FINISH MATERIAL AS SPECIFIED.
- PROVIDE SUFFICIENT BLOCKING IN ALL AREAS REQUIRING SUPPORT OF WALL OR CEILING MOUNTED EQUIPMENT OR MATERIALS. (EG. MILLWORK, SPECIALTY EQUIPMENT, COAT HOOKS, WINDOW SHADES ETC.) BLOCKING TO BE CONCEALED.

PARTITION NOTES CONT.

- EXTERIOR WALLS TO BE FINISHED WITH 5/8" DRYWALL ON 7/8" METAL FURRING WITH 7/8" INSULATION IF NOT A PART OF THE BASE BUILDING CONTRACT.
- ALL NEW PARTITIONS TO BE TYPE A UNLESS OTHERWISE NOTED.
- USE AMICO "ZIP STRIP" WITH REMOVABLE LEG WHERE DRYWALL MEETS CEILING GRID FOR A CLEAN LINE AT CEILING EDGE.
- CONTRACTOR IS RESPONSIBLE FOR PROVIDING A SET OF AS-BUILT DRAWINGS UPON COMPLETION OF THE PROJECT.

PARTITION LEGEND

	DENOTES NEW PARTITION WALL TO BE 3/8" METAL STUD @ 16" O.C. WITH 7/8" SHEETROCK EITHER SIDE AND R11 BATT INSULATION IN CAVITY TO UNDERSIDE OF SUSPENDED CEILING ABOVE, UNLESS OTHERWISE NOTED. TAPED, FILLED, SANDED AND PRIMED READY TO RECEIVE NEW FINISHES AS PER FINISH PLAN.
	DENOTES EXISTING 1 HR FIRE RATED DEMISING PARTITION WALL (BY LANDLORD)
	EXISTING EXTERIOR REINFORCED CONCRETE WALL (SIZE AS NOTED ON DRAWINGS)
	NEW INTERIOR REINFORCED CONCRETE WALL (SIZE AS NOTED ON DRAWINGS)
	INTERIOR GLAZING PANELS
	INTERIOR FURRED OUT SHEETROCK WALL (THICKNESS AS NOTED ON DRAWINGS)
	MIRROR MOUNTED ON DRYWALL
	EXISTING DRYWALL PARTITIONING

No.	Date	Revisions / Submissions
<p>Design Firm: INTERIOR DESIGN ASSOCIATES 213 Mirco Commerce Centre George Town, Grand Cayman Cayman Islands</p>		
<p>Consultant: Consultants</p>		
<p>Project Title: NKY II Camana Bay Building 1B Unit 1G BLOCK: 12D PARCEL: 95</p>		
<p>Project Manager: GH Scale: 1/4" = 1'-0"</p>		
<p>Revised By: IDA Date: 15-MAY-08 Drawing No: A-01</p>		
<p>CAD File Name:</p>		